

Planning Permit No. CP 215/70
APPROVED
 SUBJECT TO THE CONDITIONS IN THIS OFFICE LETTER
 No. CP 113/70 Date 19.1.70
 FOR MEMBER SECRETARY
 MADRAS METROPOLITAN DEVELOPMENT AUTHORITY
 MADRAS 600 008

	NORMAL POWER	INHP	WELDING POWER	INHP
1	LATHE	3	WELDING SET	
2	LATHE	5	A 25kVA	40
3	LATHE	2		
4	LATHE	3	@ 12	18
5	LATHE	10	@ 6	10
6	CUTTING M/C	2		68
7	SHAPING M/C	2		
8	DRILLING M/C	1		
9	DRILLING M/C	3		
10	GRINDING M/C	1		
		32		

TOTAL POWER 32+68 = 100 HP

JOINERY DETAILS

1	ROLLING SHUTTER	RS	6x8
2	DOOR	D	10x12
3	WINDOW	W	5x5
4	VENTILATOR		5x2

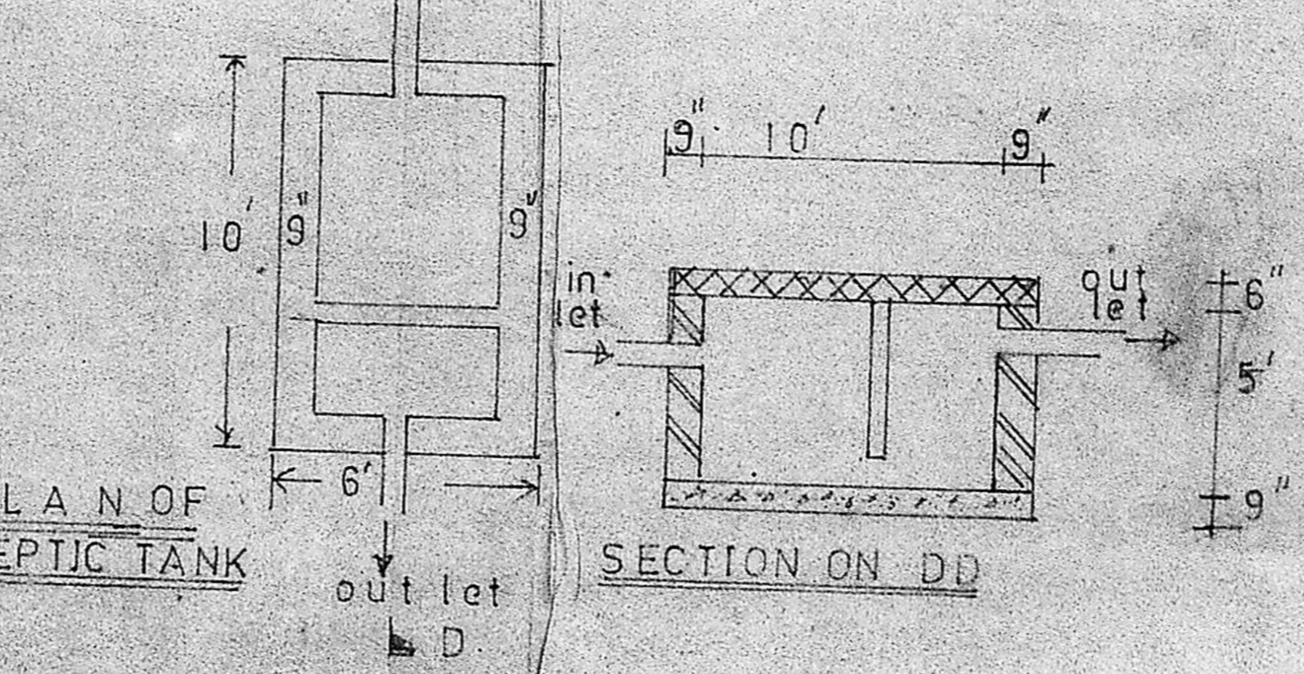
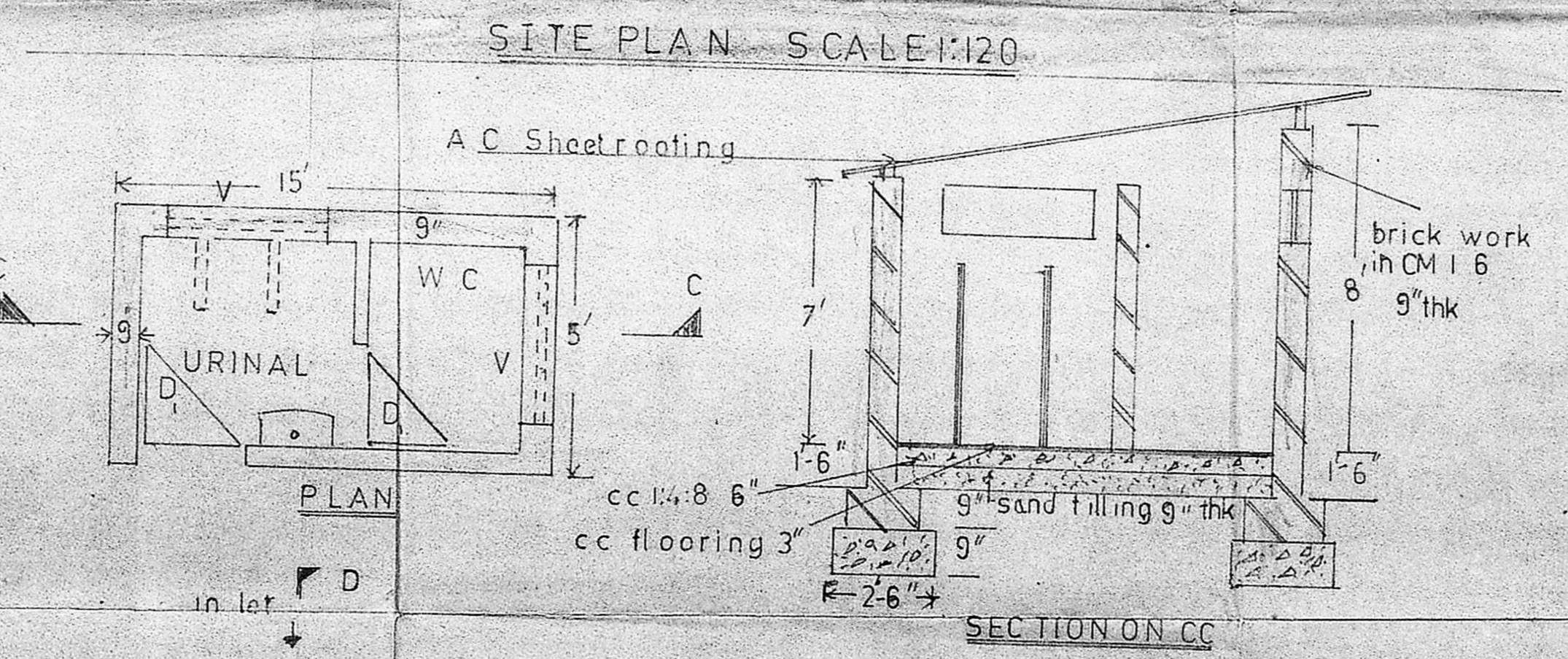
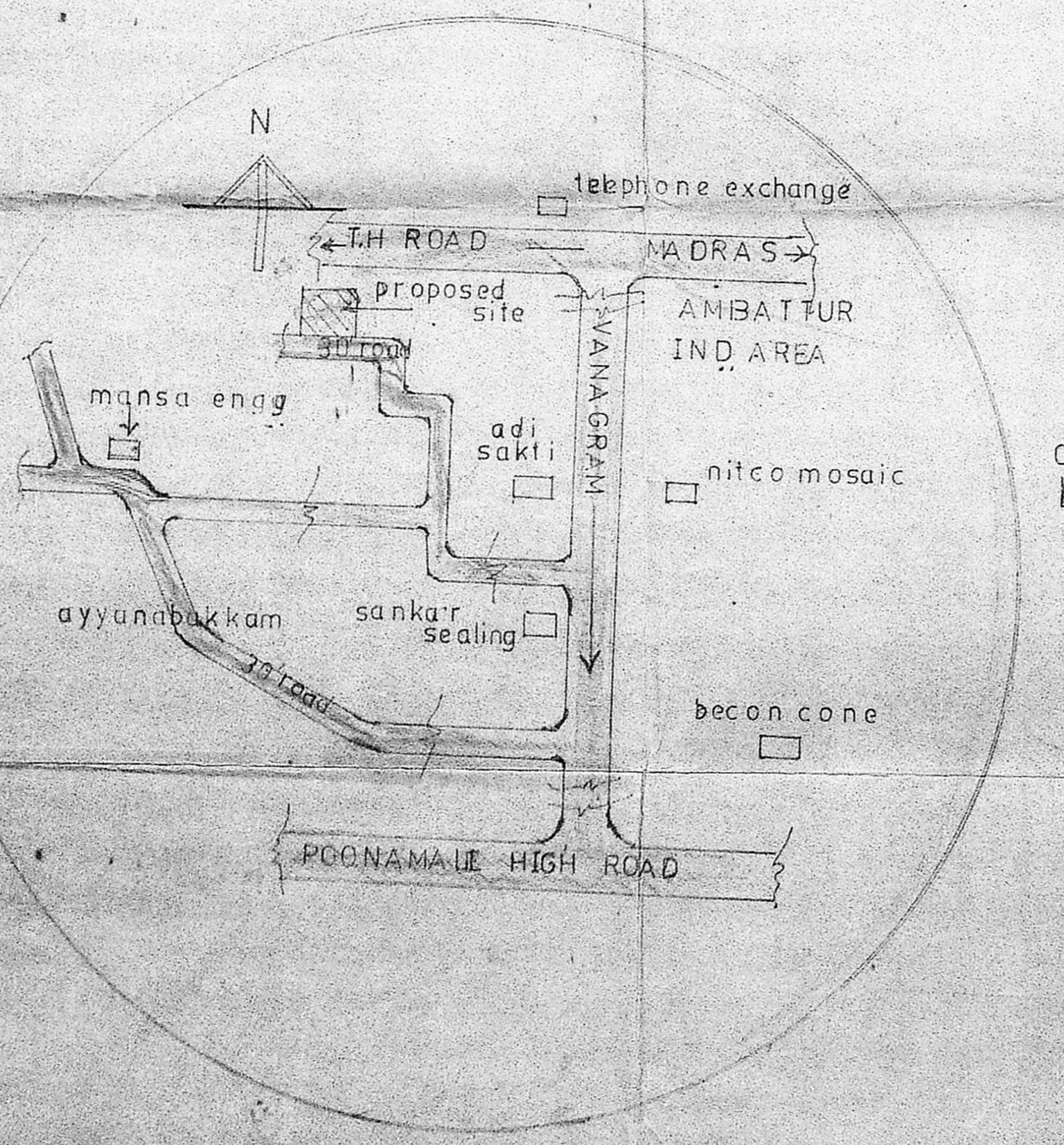
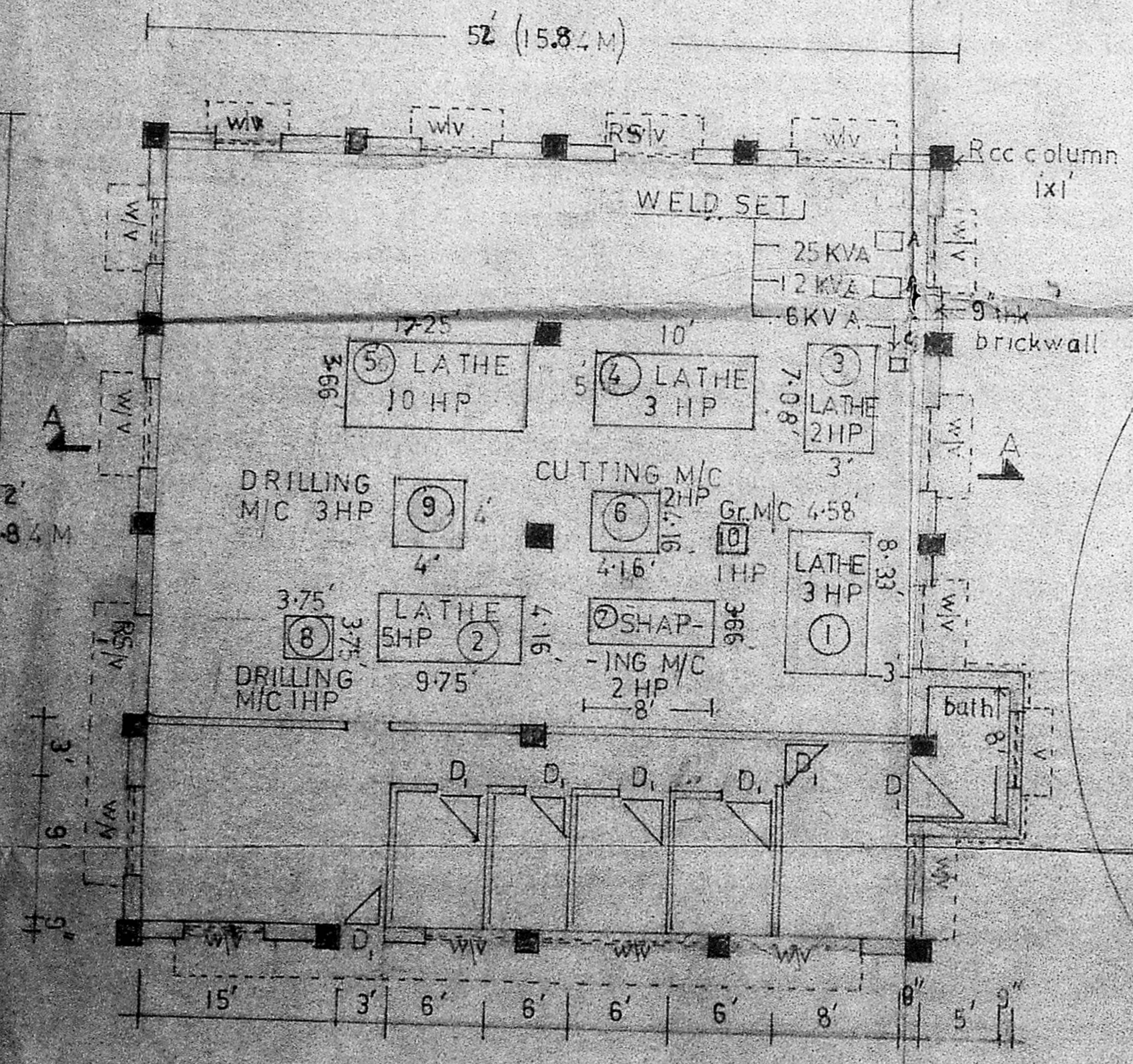

PROPOSED FACTORY SHED FOR SOUTH INDIA INSTRUMECH (P) LTD. IN S NO 25/3 PT AT AYYANAMPAKKAM VILLAGE SAIDAPET TALUK CHENGALPET DIST. THIRUVERAKKADU TOWNSHIP SCALE 1:96

For SOUTH INDIA INSTRUMECH (P) LTD.
 N.R. Venkatesh Director 14/1/70

N. Rajaraman I.C.E.
 Civil Engineer & Licensed Surveyor
 Ambattur & Avudai Townships
 210/5, M.T.I. ROAD
 VENKATAPURAM
 AMBATTUR, MADRAS-53.
 LIC SURVEYOR

OWNER